

# Patient report

Bio-Rad                      DATE: 01/26/2020  
D-10                         TIME: 05:48 PM  
S/N: #DC2K755917       Software version: 4.30-2  
Sample ID:                 10528071  
Injection date             01/26/2020 05:24 PM  
Injection #: 29             Method: HbA1c  
Rack #: ---                 Rack position: 1

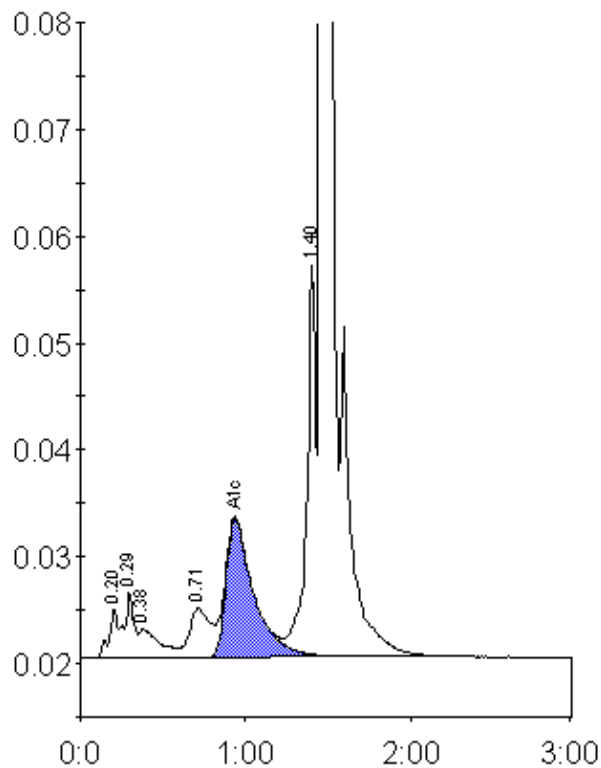

Peak table - ID: 10528071

Peak	R.time	Height	Area	Area %
A1a	0.20	4673	17431	0.8
A1b	0.29	6244	25422	1.2
Unknown	0.38	2664	23193	1.1
LA1c/CHb-1	0.71	4633	40224	1.9
A1c	0.94	13012	152595	9.3
P3	1.40	36730	141232	6.6
A0	1.46	564120	1750425	81.4
Total Area:			2150522	

Concentration:	%
A1c	9.3